



**WENGER & ASSOCIATES, LLC**  
ARCHITECTURE PLANNING & DEVELOPMENT

16435 N. SCOTTSDALE RD, SUITE 290  
SCOTTSDALE, ARIZONA 85254  
OFF: (602) 977.1118 FAX: (602) 977.1118  
WEB: WWW.WENGERASSOC.COM

© COPYRIGHT 2020  
THESE DRAWINGS ARE AN INSTRUMENT OF SERVICE AND ARE THE PROPERTY OF WENGER & ASSOCIATES, LLC. NO REPRODUCTION OR USE OF DESIGN CONCEPTS ARE ALLOWED WITHOUT THE WRITTEN PERMISSION OF WENGER & ASSOCIATES, LLC. ANY VIOLATION OF THIS COPYRIGHT SHALL BE SUBJECT TO LEGAL ACTION

THE GENERAL CONTRACTOR SHALL VERIFY ALL GRADES, CONDITIONS AND DIMENSIONS BEFORE BEGINNING CONSTRUCTION. ANY DISCREPANCIES MUST BE REPORTED IN WRITING TO THE ARCHITECT FOR RESOLUTION PRIOR TO COMMENCEMENT OF THE WORK

**NOT FOR CONSTRUCTION**



**REVISIONS**

NO.	DATE

**PROJECT NO:** WA1903260  
**DRAWN BY:** L&C  
**CHECKED BY:** RR  
**DATE:** 1.23.2020  
**SCALE:** AS NOTED

**SHEET TITLE:**  
KING (TYPE 2) PLAN

**A-10.30**

SHEET OF

**60% PROGRESS SET**  
DATE: 1.24.2020

**FLOOR PLAN GENERAL NOTES**

- SEE ARCHITECTURAL SITE PLAN AND CIVIL DOCUMENTS FOR ALL SITE WALL SPECIFICATIONS, DETAILS AND DIMENSIONS.
- SEE ENLARGED FLOOR PLANS FOR ALL INFORMATION NOT SHOWN ON THIS DRAWING.
- SEE SHEET A-9.0 FOR DOOR & WINDOW SCHEDULES. SEE SHEET A-9.1 FOR DOOR SCHEDULES.
- SEE SHEETS A-9.2 FOR INTERIOR FINISH SCHEDULES.
- PROVIDE SOLID BACKING AT ALL WALL MOUNTED CABINETS, SHELVING, PLUMBING FIXTURES, BATH ACCESSORIES AND GRAB BARS. SEE DETAIL \_\_\_\_\_ SHEET \_\_\_\_\_.
- CONTRACTOR SHALL PROVIDE TACTILE SIGNAGE STATING "EXIT" AND COMPLYING WITH ANSI A117.1 ADJACENT TO EACH EXIT DOOR.
- AT ALL BUILDING ENTRANCES, A 1/2" MAXIMUM HEIGHT THRESHOLD WILL BE ALLOWED. CHANGES IN LEVEL UP TO 1/4" MAY BE VERTICAL AND WITHOUT EDGE TREATMENTS. CHANGES IN LEVEL BETWEEN 1/4" AND 1/2" SHALL BE BEVELED WITH A SLOPE NO GREATER THAN 1:2.
- AT ALL BUILDING ENTRANCES, MAXIMUM DOOR OPENING EFFORT SHALL NOT EXCEED 5 LBS.
- AT ALL EXTERIOR DOORS, THE SURFACE SLOPE OF EXTERIOR CONCRETE OR PAVING SHALL NOT EXCEED 1/4" PER FOOT (2%) UP TO DOOR THRESHOLD FOR A MINIMUM DISTANCE OF 5 FEET OUT FROM THE EXTERIOR DOOR OPENING.
- THERE SHALL BE NO SHARP OR ABRASIVE SURFACES UNDER LAVATORIES OR SINKS.
- ALL EXPOSED TRAPS AND PIPING UNDER LAVATORIES AND SINKS SHALL RECEIVE WRAP PER 2009 ICC/ANSI A117.1 AND 2018 IPC.
- ALL TRAPS UNDER LAVATORIES SHALL BE OFFSET TO ALLOW KNEE ROOM COMPLIANCE PER 2009 ICC/ANSI A117.1.
- ALL INTERIOR WALLS TO RECEIVE FULL SOUND BATT INSULATION (FULL HEIGHT) UNLESS NOTED OTHERWISE ON WALL SCHEDULE.
- CONTRACTOR TO DEPRESS SLABS TO ALLOW FOR FLUSH TRANSITIONS BETWEEN ALL FLOORING AND BETWEEN FLOORING AND WALK-OFF MATS AS REQUIRED.

**FURNITURE GENERAL NOTES**

- PROVIDE BLOCKING AT WALL AS REQUIRED FOR WALL-MOUNTED DESK UNITS
- REFER TO SPECIFICATIONS FOR DESIGNER-PROVIDED OS&E DETAILS
- DISCUSS WINDOW TREATMENTS AT BALCONY DOOR IN ALL APPLICABLE ROOMS

**ENLARGED ROOM FLOOR PLAN LEGEND**

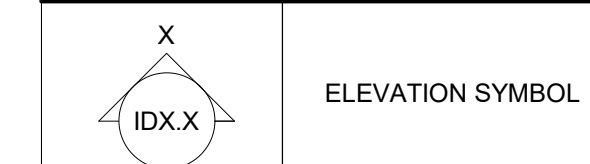

**FURNITURE KEYNOTES - KING (TYPE 2)**

- |    |   |
|----|---|
| 1  | KING DESK / HEADBOARD UNIT WITH BED LIGHT     |
| 2  | KING BED BASE                                 |
| 3  | UPHOLSTERED LUGGAGE BENCH                     |
| 4  | MOBILE NIGHTSTAND                             |
| 5  | WALL MOUNTED TV                               |
| 6  | DESK LAMP                                     |
| 7  | C-TABLE                                       |
| 8  | FULL LENGTH MIRROR                            |
| 9  | BACKLIT VANITY MIRROR                         |
| 10 | LOUNGE CHAIR                                  |
| 11 | DESK CHAIR, ADJUSTABLE ARMS                   |
| 12 | MANUAL DUAL ROLLER SHADE WITH PAINTED CORNICE |
| 13 | FLOOR LAMP                                    |
| 14 | WIRELESS CHARGING STATION                     |
| 15 | VESSEL SINK                                   |
| 16 | SHOWER DOOR                                   |
| 17 | CUSTOM MILLWORK                               |
| 18 | SHOWER DOOR                                   |
| 19 | BATHROOM VANITY                               |
| 20 | CD HOLDER                                     |

**KEY PLAN**

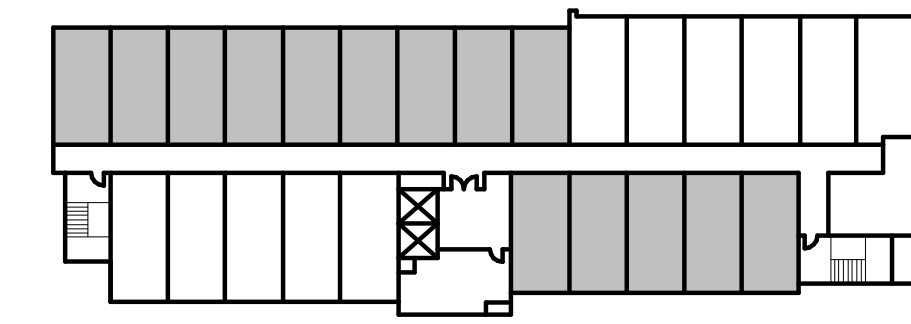

**FLOOR: 3RD**

**KEY PLAN**

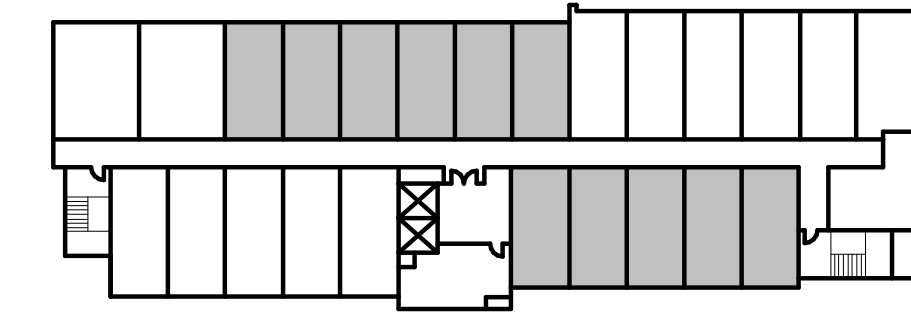

**FLOOR: 5TH**

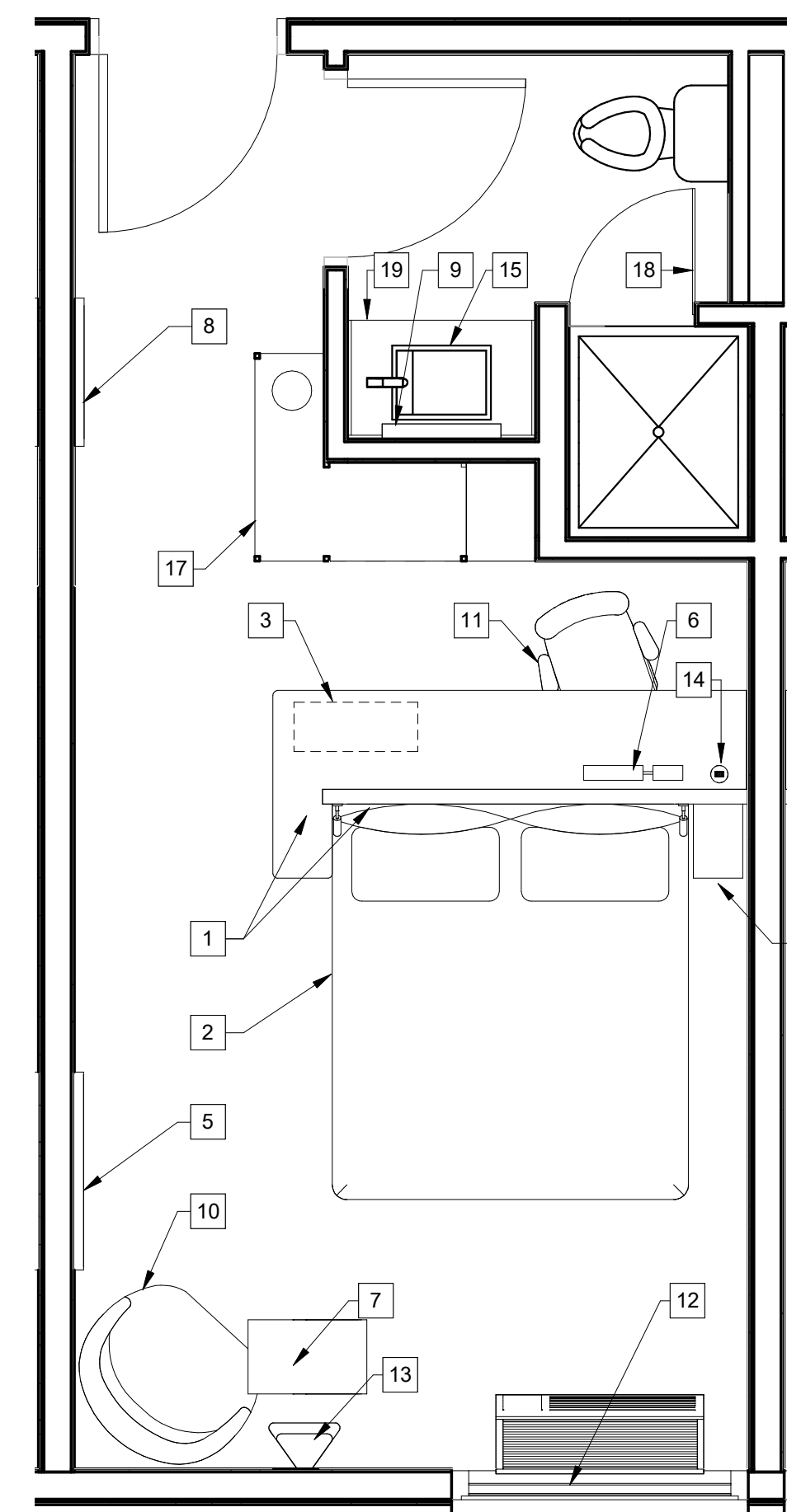

**2 KING (TYPE 2) - FURNITURE PLAN**  
SCALE: 3/8" = 1'-0"

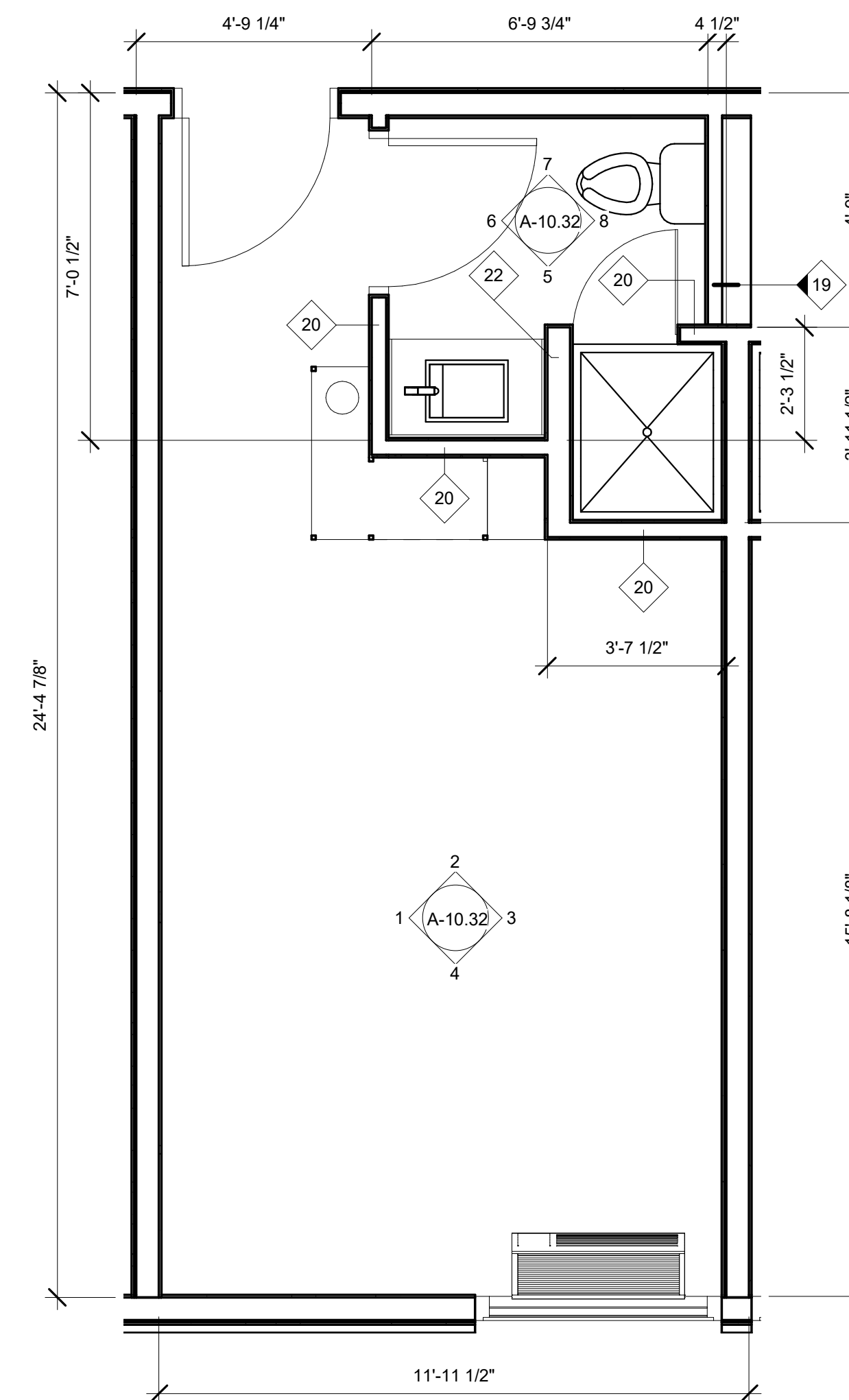

**3 KING (TYPE 2) - FLOOR PLAN**  
SCALE: 3/8" = 1'-0"